

2003 Student Evaluation of Teaching

Name(s): Academic, Dr A
 Course(s): XYXY1000 - Sample Subject
 Evaluation date: 25-Jun-03
 Evaluation Type: TE Lecturing



THE UNIVERSITY OF QUEENSLAND

The Teaching and Educational Development Institute

Reprint of Reference Number: 18962

ICEVAL/TEVAL Sample Report

Q01 The lecturer prepared material in an interesting way

	NA	SD	D	N	A	SA
No	0	0	0	0	12	2
%	0	0	0	0	86	14

Rating Interpretation Guides:
 Hi - in top 25%
 Mid - in mid 50%
 Lo - in bottom 25%

RIGs	Mid 50%
Mid	4.22 - 4.89
Tot:	14
Valid N:	14
Avg:	4.86

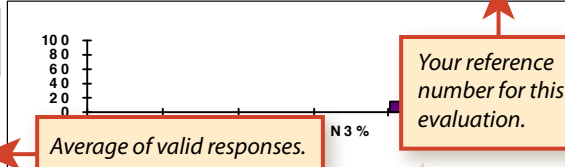

Your reference number for this evaluation.

Q02 The lecturer presented material in an interesting way

	NA	SD	D	N	A	SA
No	0	0	0	0	12	2
%	0	0	0	0	86	14

Proportion of total respondents who agreed or strongly agreed with item.

RIGs	Mid 50%
Hi	3.91 - 4.10
Tot:	14
Valid N:	14
Avg:	4.14

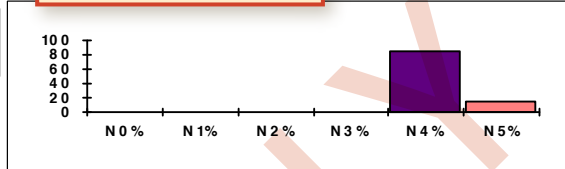

Q03 The lecturer gave clear explanations that were clear

	NA	SD	D	N	A	SA
No	0	0	0	0	12	2
%	0	0	0	0	86	14

If RIGs available, the upper and lower scores for the mid 50%.

RIGs	Mid 50%
Mid	3.95 - 4.47
Tot:	14
Valid N:	14
Avg:	4.00

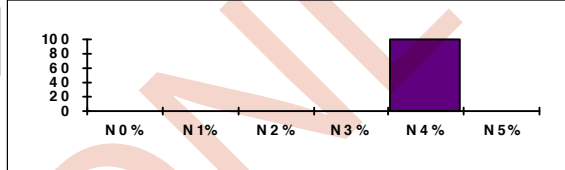

Q04 The lecturer treated students as individuals

	NA	SD	D	N	A	SA
No	1	0	0	0	12	1
%	7	0	0	0	86	7

Total number of responses. Includes "Not applicable" responses.

RIGs	Mid 50%
Hi	3.83 - 3.98
Tot:	14
Valid N:	13
Avg:	4.00

Number of valid responses. Excludes "Not applicable" responses.

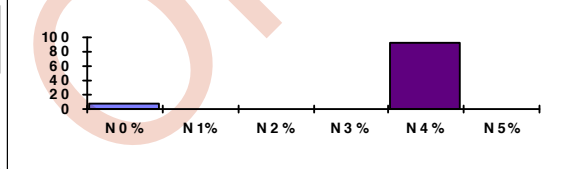

Q05 The lecturer set a good pace for the course

	NA	SD	D	N	A	SA
No	0	0	0	1	12	1
%	0	0	0	7	86	7

RIGs	Mid 50%
Mid	3.92 - 4.15
Tot:	14
Valid N:	14
Avg:	4.00

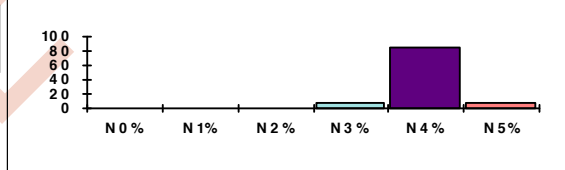

Q06 The lecturer communicated his/her enthusiasm for the course

	NA	SD	D	N	A	SA
No	0	0	0	0	12	1
%	0	0	0	0	92	8

RIGs	Mid 50%
Mid	4.02 - 4.20
Tot:	13
Valid N:	13
Avg:	4.08

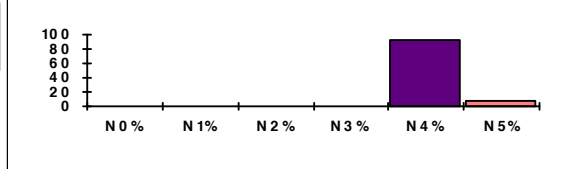

Q07 The lecturer emphasised thinking rather than just memorising

	NA	SD	D	N	A	SA
No	0	0	0	0	1	13
%	0	0	0	0	7	93

RIGs	Mid 50%
Hi	4.57 - 4.79
Tot:	14
Valid N:	14
Avg:	4.93

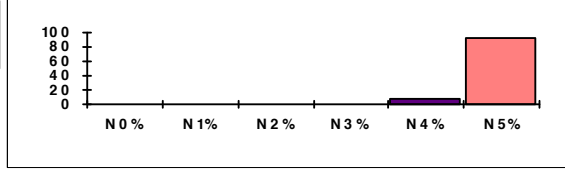

Q08 The lecturer gave explanations that were clear

	NA	SD	D	N	A	SA
No	0	0	11	0	1	2
%	0	0	79	0	7	14

RIGs	Mid 50%
Hi	2.36 - 2.54
Tot:	14
Valid N:	14
Avg:	2.57

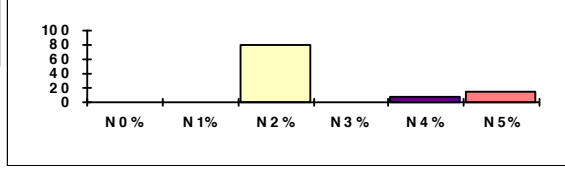

Q09 The lecturer provided a good learning environment

	NA	SD	D	N	A	SA
No	0	0	0	0	12	2
%	0	0	0	0	86	14

Number of respondents for each possible response.

RIGs	Mid 50%
Hi	3.96 - 4.11
Tot:	14
Valid N:	14
Avg:	4.14

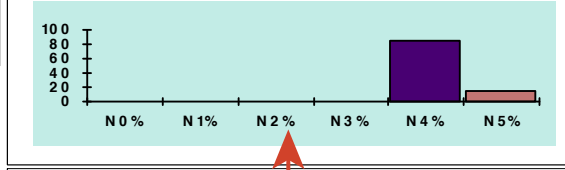

Q10 The lecturer helped me to improve my learning skills

	NA	SD	D	N	A	SA
No	0	0	0	0	12	2
%	0	0	0	0	86	14

RIGs	Mid 50%
Hi	3.85 - 4.09
Tot:	14
Valid N:	14
Avg:	4.14

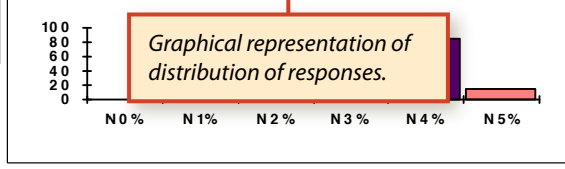

Proportion of respondents for each possible response.

Legend: 5=Outstanding; For all other items: 1=SD (Strongly Disagree); 2=D (Disagree); 3=N (Neutral); 4=A (Agree); 5=SA (Strongly Agree)